

GEORGE T. DUNHAM
SURVEYING & SUBDIVIDING
DELAVER, WISCONSIN

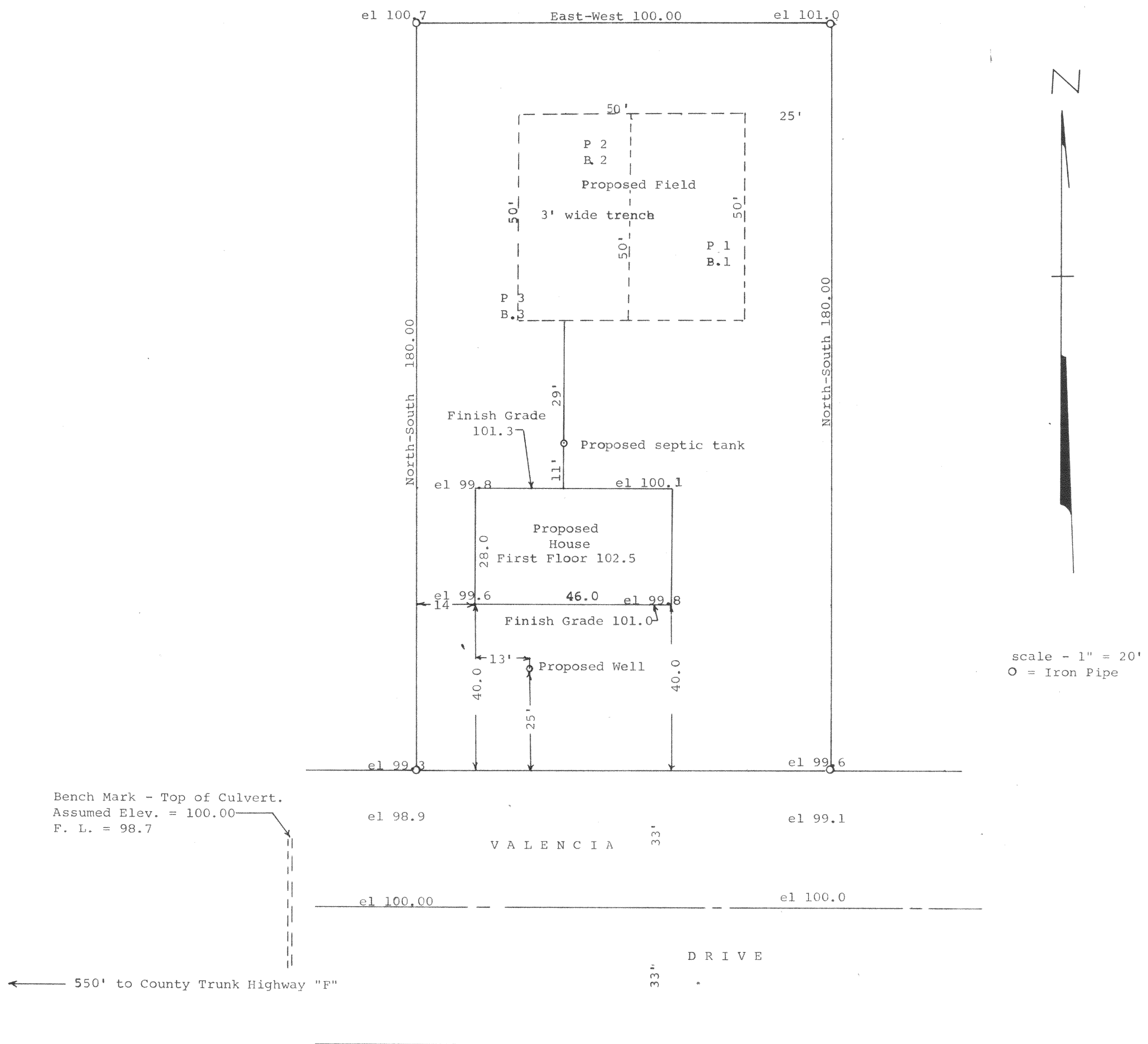

STATE OF WISCONSIN)
WALWORTH COUNTY) SS

I, George T. Dunham, Surveyor, do certify that I have surveyed the property described as follows,

Lot 6, Block 14 of Inlet Oaks Subdivision No. 5 located in Section 15, T 2 N, R 16 E, Walworth County, Wisconsin, and that the above plat is an accurate survey and a true representation thereof and correctly shows the exterior boundary lines and location of the proposed building to be built on said lot.

December 2, 1970

George T. Dunham
George T. Dunham, Surveyor

FIN5-44